



Empowering BenefitsPros On Their Terms

The FusionPowered Platform for BenefitsPros

Fusing new tech, services, products and marketing into your Agency



The EBHub BenefitsPro Network Ecosystem

Power-Synching BenefitsPros with Employers, Employees and Providers

Coaching • Training • Marketing • Lead Generation • Exclusive Territories
Synched Together With
An Edge-To-Edge Benefits Dashboard ▪ An All-In-One MobileVue Benefits App

MyEBenefitsHub.com

National Headquarters — Orlando, Florida ♦ Grow@MyEBenefitsHub.com ♦ 407.878.3520

THE BENEFITSPRO SOLUTIONS PYRAMID

The Underpinning of The EBenefitsHub





The EBHub Dashboard – Open-Architecture Empowering BenefitsPros On Their Terms

A Seamlessly Harmonized Benefits Dashboard and MobileVue Benefits App

Design • Quote • Present • Enroll • Engage • Communicate • Enhance • Renew • Manage

All-In-One Place

**The EBHub Suite Of Coaching, Training and Marketing Services
Coupled With CorePartner Digital Solutions**



In a Sea of Sameness - Brand • Position • Differentiate - Create an Unfair Advantage

Neutralize Competitors • Expand Client Offerings • Harvest More Clients • Future-Proof Success



The EBenefitsHub Community

Mastermind Groups Within Regions Nationally
Exclusive Territories Available

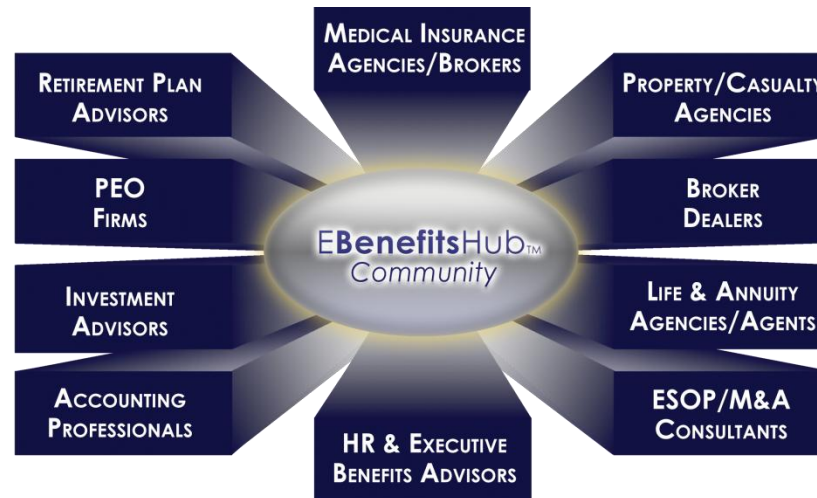

Platform PowerTool Resources

Fused With Snap-On Solution Options

Dedicated Growth Manager

Coaching Hotline

Training, Marketing and Sales Tools

Knowledge Center

National and Regional Conferences

Master Classes • Blogs • Articles

Announcements • Podcasts

Newsletters • Webinars

Platform PowerTool Resources

Fused With Snap-On Solution Options

Regional Mastermind Groups

Collaborate With

The Family BusinessHub

Business Associations • Franchises

Local Family Enterprise Centers

Private Labeled Marketing Materials

Prospecting Databases

Exclusive Territories Available

BenefitsPros Can Engage Clients In A New Way

“BenefitsPros can Future-Proof themselves from the tsunami of competitors . . . today and tomorrow”





BenefitsPro Membership Packages - FusionPower

Fusing new tech, services, products and marketing into your Agency - on your terms

Coaching • Training • Marketing • Lead Generation • Exclusive Territories • White Labeling • More

Passport Membership

\$79 Monthly per BenefitsPro

Access Our GrowthPortal and Dedicated Growth Manager

- OpenShelf Products & Services Providers Menu
- Access our BenefitsPro Knowledge Center: Blogs, Articles, Videos, Whitepapers, Announcements and Webcasts
- Placement on our EBHub National Directory
- Access Coaching, Training, Marketing & Sales Tooling
- Collaborate with EBHub Partners: Business Associations, Franchises and University Family Enterprise Centers
- Discounts for National EBHub National Conferences



Stand Alone Membership Packages

Can Be Synchronized With

- **Edge-To-Edge Benefits Dashboard** ▪
- **White Label, All-In-One MobileVue App** ▪
- **OpenShelf Products and Services Consortium** ▪

*Design • Quote • Present • Enroll • Engage
Communicate • Enhance • Renew • Manage*

Passport+ Membership

\$129 Monthly per BenefitsPro

Access Our GrowthPortal and Dedicated Growth Manager

- OpenShelf Products & Services Providers Menu
- Access our BenefitsPro Knowledge Center: Blogs, Articles, Videos, Whitepapers, Announcements and Webcasts
- Placement on our EBHub National Directory
- Access Coaching, Training, Marketing & Sales Tooling
- Collaborate with EBHub Partners: Business Associations, Franchises and University Family Enterprise Centers
- Discounts for National EBHub National Conferences

▪ PLUS ▪

Access Our Marketing and Leads Deployment

- Exclusive Territories By Zip Code
- White Labeled EBHub Marketing Materials: Brochures, Booklets, PowerPoint Presentations, etc.
- Fuse into our Regional Family Business Mastermind Groups
- Utilize the EBHub National Small Business Database: 4.6 Million+ with 27 Data Points
- Utilize the EBH Business Owner Trade Association Database: 23,000+ with 16 Data Points



Our OpenShelf Products and Services Team
The National CorePartner "Tripod" For BenefitsPros

PAYROLL - HR PLATFORM

Self Insured • HEALTH CARE • Fully Insured

TAX-QUALIFIED PLANNING

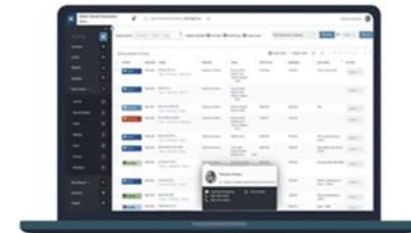

SELECTED NATIONAL COREPARTNERS – OPENSHelf SOLUTIONS





The EBHub Edge-To-Edge Dashboard Engine – *Your Unfair Advantage*

Coordinates With Our Customizable, All-In-One MobileVue Benefits App

Design • Quote • Present • Enroll • Engage • Communicate • Enhance • Renew • Manage

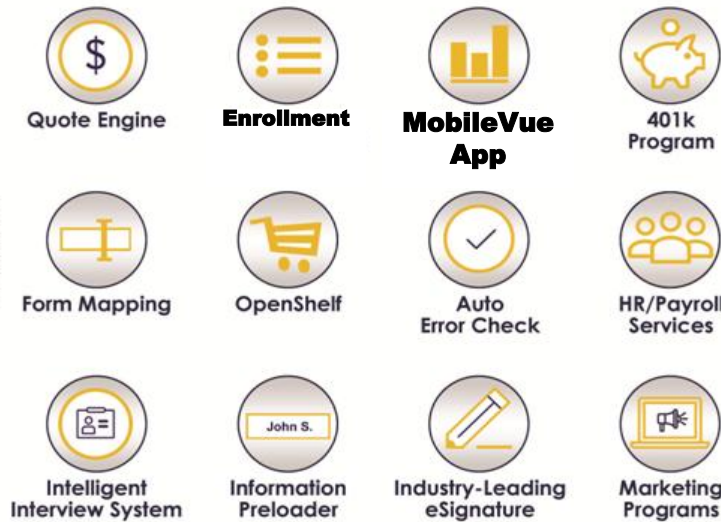
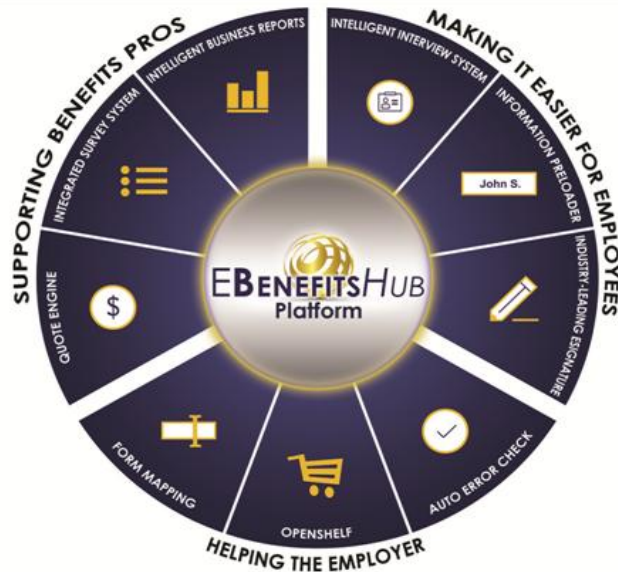

Use FusionPower to modernize your Agency



Dashboard Core Features - Your Agency Command Center

An Edge-To-Edge Ecosystem ► Providing "Choices Of Options" on a Plug-In-Play Platform

▪ **BenefitsPros** can fuse new ingredients into their products and services "mixing bowl" with ease ▪



FusionPower ► Dynamic Functionality ▪ Modern Digital Engagement



Empowering BenefitsPros On their Terms

The EHub MobileVue Benefits App for BenefitsPros

All-In-One ▪ Provider Agnostic ▪ Open-Chassis Design ▪ White Label ▪ Built-In Wellness Engine

Customized availability for BenefitsPros Partners and Clients

Agencies ▪ Employers ▪ TPAs ▪ Providers ▪ Carriers ▪ MGAs ▪ HR/Payroll Firms ▪ Business Associations

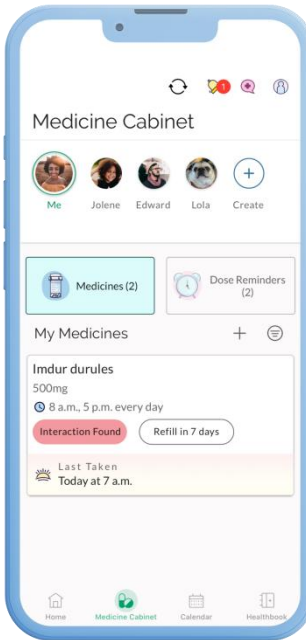
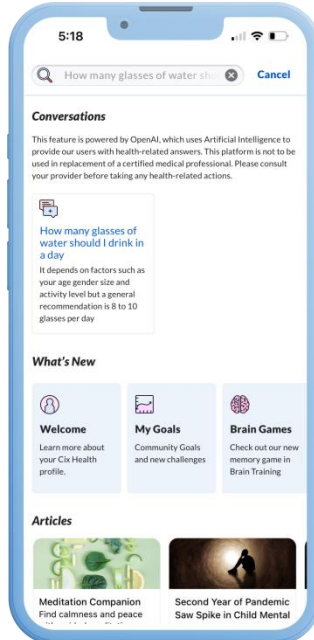
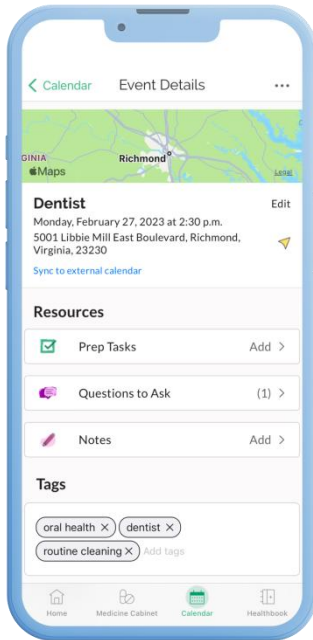

All-In-One Design Employee Engagement Engine

Benefits Enrollment and Management

Payroll/HR Training Center

Design

Employee On-Boarding

News - Events Calendars Announcements

Task Manager Instant Messaging Push Notifications



Touching employers and employees “where they are”



Empowering BenefitsPros On their Terms

Your Built-In Employer/Employee Holistic Engagement Engine

Employee-family health and financial wellness thru the workplace

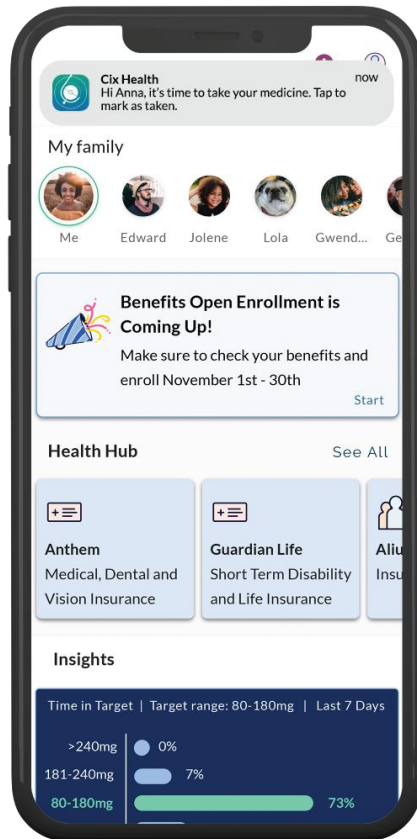

Intuitive reminders to
keep employees engaged

Customizable Health
Hub and Employer
announcements!

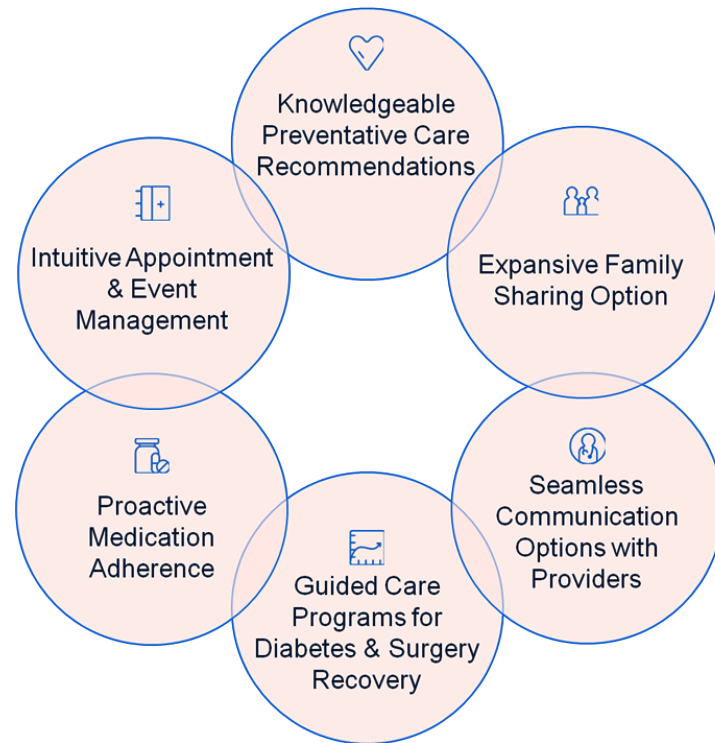

Seamlessly harmonized benefits in the palm of your hand



Empowering BenefitsPros On their Terms

Your MobileVue Benefits App harnessed within a Design/Admin Console

Simplified digital structure for ease of use ▪ Customized Integrations ▪ Built-In Wellness Engine

MobileVue App Console Design ► Streamlined connections ▪ Instant team sharing

EBENEFITS HUB

EMPLOYER

EMPLOYEE

HEALTH HUB

ANNOUNCEMENTS

Current Announcements

Open Enrollment Coming Up!
Make sure to check your benefits and enroll November 1st - 30th

Participate in Fitness Lunch Wednesdays!
Take a 10-minute lunch break to walk and get your body moving.

Scheduled Announcements

Select your Primary Care Provider
Add a PCP for you and your family to stay on top of your health.

EVENTS

Current Events

Half Day
Office closes at 1pm 1:00 p.m.

Company 104
Downtown RVA 12:00 p.m. Brown's Island

Upcoming Events

Health Screenings Fair
Check preventative screenings of... 11:00 a.m. - 1:00 p.m. Company Commons



Provider Agnostic - Sample Providers



SwiftMD
24/7 Telehealth
Services



MyHealthily
Benefits Dashboard



NueSynergy
Benefit Solutions



Open Enrollment Coming Up!

Make sure to check your benefits and enroll November 1st - 30th

[View](#)

Wed
16
Nov

Health Screenings Fair

Check preventative screenings of...
11:00 a.m. - 1:00 p.m.
Company Commons

Scheduled: 10/09/23 | 10:00 a.m

[Delete](#)



Mastermind Groups Within Each Region



EBHub BenefitsPro Marketing Platform

Sample Brochure Cover Page



Collaborating With

Trade & Professional Business Associations
Businesses • Franchises • Chambers of Commerce
Family Enterprise Centers Across The Nation

The Platform

Online Directory • Private Labeled Marketing Materials
Benefit Provider OpenShelf Access • Continuous Marketing Campaign
Announcements • Press Releases • Ads

Knowledge Center

Teleconferences • Conferences • Newsletters • Webinars • Articles

THE EBENEFITSHUB

National Headquarters — Orlando, Florida

407.878.3520 myebenefitshub.com info@myebenefitshub.com

EBenefitsHub, LLC does not practice law or provide legal or tax advice. Any legal or tax information contained in this communication should not be relied upon and you are encouraged to seek independent advice for all tax and legal issues related to your business and insurance. Unless expressly stated otherwise, any tax or legal advice contained in this communication is not intended or written to be used, and cannot be used or relied upon, for the purpose of (i) avoiding penalties under the Internal Revenue Code or (ii) promoting, marketing or recommending to another party any transaction or matter addressed herein.

The content of this brochure is for educational purposes only.

© Copyright EBenefits Hub, LLC 2021. All Rights Reserved



Brand, Position, and Differentiate

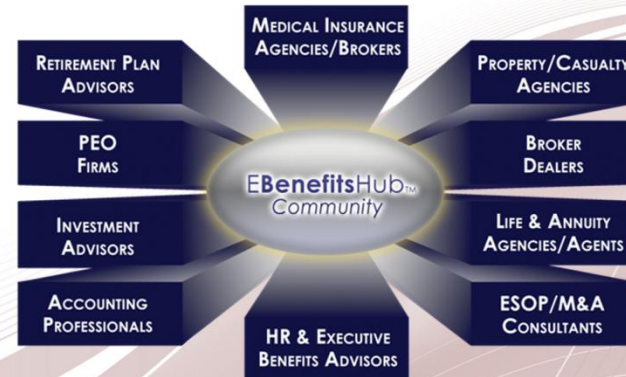

Advisor Brochure



Empowering BenefitsPros On Their Terms

In a Sea of Sameness - Brand ▪ Position ▪ Differentiate - Create an Unfair Advantage
Neutralize Competitors ▪ Expand Client Offerings ▪ Harvest More Clients ▪ Future-Proof Success



MyEBenefitsHub.com

Phone: 407-878-3520

grow@MyEBenefitsHub.com

Mailing Address:

265 Terracing Drive
Sanford, FL 32771

Headquarters:

255 Primera Blvd., Suite 160
Lake Mary, Florida



“Embrace the digital revolution; bridging the gaps while cutting away the bad plumbing of detached digital and manual processes . . . your way.”

POWERED BY

